



Presented by:  
**Alex Jopson PREC\***  
Sutton Group-West Coast Realty  
Phone: 604-626-1483  
<http://www.citytosuburb.ca>  
[alex@citytosuburb.ca](mailto:alex@citytosuburb.ca)



Active

R2536623

Board: V

House/Single Family

344 ALBERTA STREET

New Westminster

Sapperton

V3L 3J5

Residential Detached

\$1,150,000 (LP)

(SP) M



Sold Date:

Meas. Type:

Depth / Size:

Lot Area (sq.ft.):

Flood Plain:

Rear Yard Exp:

Council Apprv?:

If new, GST/HST inc?:

View:

Complex / Subdiv:

Services Connected:

Sewer Type:

Frontage (feet):

Bedrooms:

Bathrooms:

Full Baths:

Half Baths:

Original Price:

Approx. Year Built:

Age:

Zoning:

Gross Taxes:

For Tax Year:

Tax Inc. Utilities?:

P.I.D.:

Tour:

2 Storey w/ Bsmt.

Frame - Wood

Wood

Concrete Perimeter

Partly

1

Natural Gas

City/Municipal

Forced Air, Natural Gas

Balcony(s), Fenced Yard, Patio(s)

Asphalt

2

40

4,000.00

Southeast

Yes: Fraser River Views

Community, Electricity, Natural Gas, Water

City/Municipal

100.00

5

2

2

0

\$1,150,000

1912

109

RS-1

\$3,491.64

2020

No

008-898-766

Style of Home:

Construction:

Exterior:

Foundation:

Rain Screen:

Renovations:

# of Fireplaces:

Fireplace Fuel:

Water Supply:

Fuel/Heating:

Outdoor Area:

Type of Roof:

Legal:

Amenities:

Site Influences:

Features:

Total Parking:

Covered Parking:

Parking Access:

Dist. to Public Transit:

Title to Land:

Property Disc.:

PAD Rental:

Fixtures Leased:

Fixtures Rmvd:

Floor Finish:

Dist. to School Bus:

2

1

0

Front

Open, Other

Freehold NonStrata

Yes

No

Yes: Sunshine light + curtains in child bdrm up, Shampoo sink

Hardwood, Mixed, Vinyl/Linoleum

1

LOT 3, SUB BLOCK 3, PLAN NWP2620, NEW WESTMINSTER LAND DISTRICT, OF THE N 1/2 LOT 19 & OF THE S 1/2 LOT 20

Floor

Type

Dimensions

Floor

Type

Dimensions

Floor

Type

Dimensions

Main

Living Room

13'10 x 12'

Below

Bedroom

11'6 x 16'4

Main

Kitchen

11'7 x 18'2

Below

Bedroom

11'8 x 9'5

Main

Dining Room

13'1 x 14'4

Below

Laundry

7'8 x 7'10

Main

Foyer

10' x 8'10

Main

Porch (enclosed)

20' x 14'

Above

Master Bedroom

16' x 8'10

Above

Bedroom

9'5 x 10'4

Above

Bedroom

8'8 x 11'8

Above

Porch (enclosed)

12'6 x 8'

Below

Mud Room

11'3 x 8'5

Finished Floor (Main):

Finished Floor (Above):

Finished Floor (Below):

Finished Floor (Basement):

Finished Floor (Total):

Unfinished Floor:

Grand Total:

# of Rooms:

# of Kitchens:

# of Levels:

Suite:

Crawl/Bsmt. Height:

Beds in Basement:

Basement:

Bath

Floor

# of Pieces

Ensuite?

Outbuildings

717

606

701

0

2,024 sq. ft.

0

2,024 sq. ft.

13

1

3

Other

0

Full, Fully Finished, Separate Entry

1

Above

4

No

Barn:

Workshop/Shed:

Pool:

Garage Sz:

Grg Dr Ht:

Listing Broker(s):

Sutton Group-West Coast Realty

CHARACTER HOME W/ CURB APPEAL // We're excited to present this rare A-Frame home, w/ great street appeal, flexible space, quality updates, views, location & more. Enter to a beautiful open foyer. Main floor boasts high ceilings w/ a great room (living/dining area) w/ fine details such as updated gas fireplace w/ mantle, original stained glass windows & french doors to massive back yard deck. Bright kitchen w/ island, overlooking backyard. 3 beds up, all w/ large closets. Newer balcony w/ river views off 2nd bed. Classic bath w/ clawfoot tub, black & white mosaic tile. Basement features separate entry, 2 bed, 1 full bath, lots of options for the space! Updates include, electrical, all decks/balconies, HW tank, landscaping, pavers, fencing, paint & 10yr roof-walk to skytrain, shops & more!

344 Alberta St  
New Westminster, BC  
[www.citytosuburb.ca](http://www.citytosuburb.ca)



ALEX JOPSON  
PERSONAL REAL ESTATE CORP  
604.626.1483  
[alex@citytosuburb.ca](mailto:alex@citytosuburb.ca)

DERI JOPSON  
604.626.1473  
[deri@citytosuburb.ca](mailto:deri@citytosuburb.ca)

RED Full Public The above information is provided by members of the BC Northern Real Estate Board, Chilliwack & District Real Estate Board, Fraser Valley Real Estate Board or Real Estate Board of Greater Vancouver Board ("the Boards") and is from sources believed reliable but should not be relied upon without verification. The Boards assume no responsibility for its accuracy. PREC\* indicates 'Personal Real Estate Corporation'. 02/08/2021 04:25 PM

Sutton WestCoast Realty  
You've found a home

wheat gum graphcs  
...doesn't taste like design  
real estate photography + designer

102 - 403 North Road, Coquitlam BC V3K 3V9 | Office: 604.415.9800 | Fax: 604.915.9988



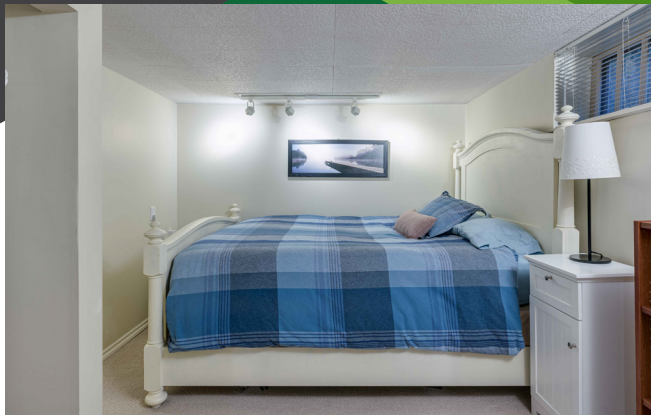

344 Alberta St New Westminster, BC

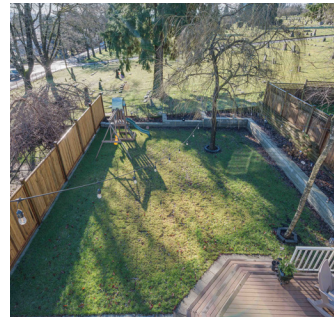

[www.citytosuburb.ca](http://www.citytosuburb.ca)





PRESENTED BY:  
**ALEX JOPSON**  
 SUTTON GROUP - WEST COAST REALTY  
 ☎ 604.626.1483  
 ✉ alex@citytosuburb.ca  
 🌐 www.citytosuburb.ca

# 344 Alberta St

## New Westminster, BC

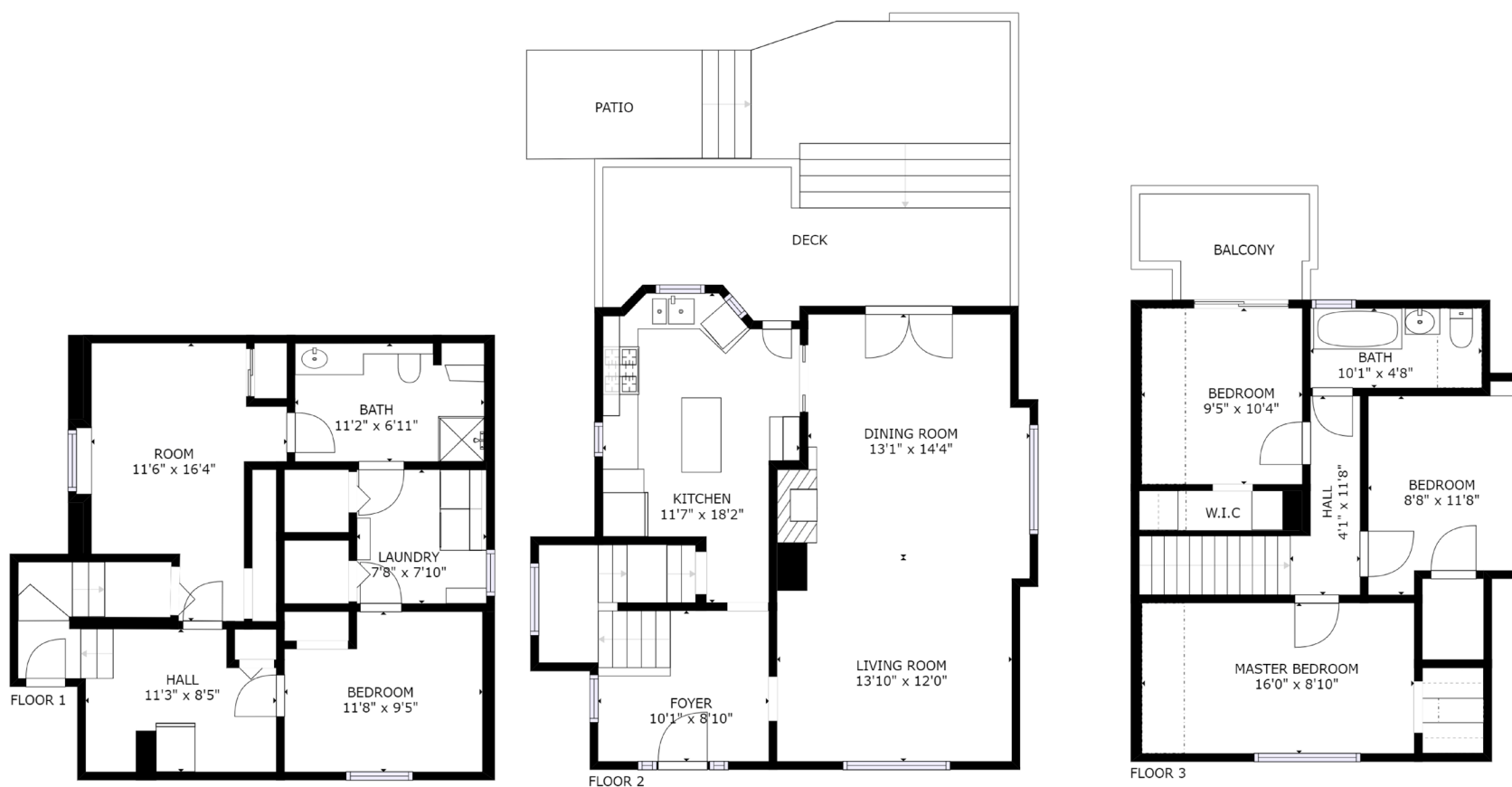

**Sutton WestCoast Realty™**  
 You've found a home

The floor plan is an approximation of existing structures & features for marketing purposes only with the permission of the seller. This was not drawn by a professional architect and cannot be a substitute for architectural drawings. All measurements using their own sources prior to purchase. Not for use with appraisal / assessment.

**wheat gum graphcs**  
 ...doesn't taste like design  
 real estate photography + designer

102 - 403 North Road, Coquitlam BC V3K 3V9 | Office: 604.415.9800 | Fax: 604.915.9988